

| South African Cents per Litre (SA c/l) | PETROL 95 ULP | PETROL 93 ULP & LRP | DIESEL 0.05% | DIESEL 0.005% | ILL. PAR. |
|--|---------------|---------------------|--------------|---------------|-----------|
| GAUTENG PUMP PRICE AS FROM 01/11/2023 | 2,390.000 | 2,344.000 | - | - | - |
| WHOLESALE PRICE AS FROM 01/11/2023 | - | - | 2,416.910 | 2,440.310 | 1,795.058 |
| SINGLE NATIONAL MAXIMUM RETAIL PRICE | - | - | - | - | 2,333.000 |
| BASIC FUEL PRICE - 15/11/2023 | 1,201.035 | 1,151.302 | 1,297.171 | 1,317.042 | 1,356.160 |
| PRESS RELEASE CONTRIBUTION TO BFP 01/11/2023 - 15/11/2023 | 1,295.350 | 1,249.350 | 1,555.630 | 1,579.030 | 1,562.128 |
| UNIT OVER/(UNDER) RECOVERY - 15/11/2023 | 94.315 | 98.048 | 258.459 | 261.988 | 205.968 |
| AVERAGE BASIC FUEL PRICE 27/10/2023 - 15/11/2023 | 1,231.846 | 1,187.332 | 1,366.061 | 1,383.769 | 1,405.616 |
| AVERAGE UNIT OVER/(UNDER) RECOVERY 27/10/2023 - 15/11/2023 | 106.344 | 104.858 | 212.498 | 217.547 | 177.298 |

ANALYSIS MOVEMENT OF AVERAGE OVER/(UNDER) RECOVERY

| | PETROL 95 | PETROL 93 | DIESEL 0.05% | DIESEL 0.005% | ILL. PAR. |
|--|-----------|-----------|--------------|---------------|-----------|
| - MOVEMENT IN INTERNATIONAL PRODUCT PRICES | 72.212 | 71.960 | 174.648 | 179.206 | 138.352 |
| - MOVEMENT IN EXCHANGE RATE | 34.132 | 32.898 | 37.850 | 38.341 | 38.946 |
| AVERAGE UNIT OVER/(UNDER) RECOVERY 27/10/2023 - 15/11/2023 | 106.344 | 104.858 | 212.498 | 217.547 | 177.298 |

R/\$ EXCHANGE RATE - (R/\$18.1613 - 15/11/2023)

EXCHANGE RATE USED IN BASIC FUEL PRICE

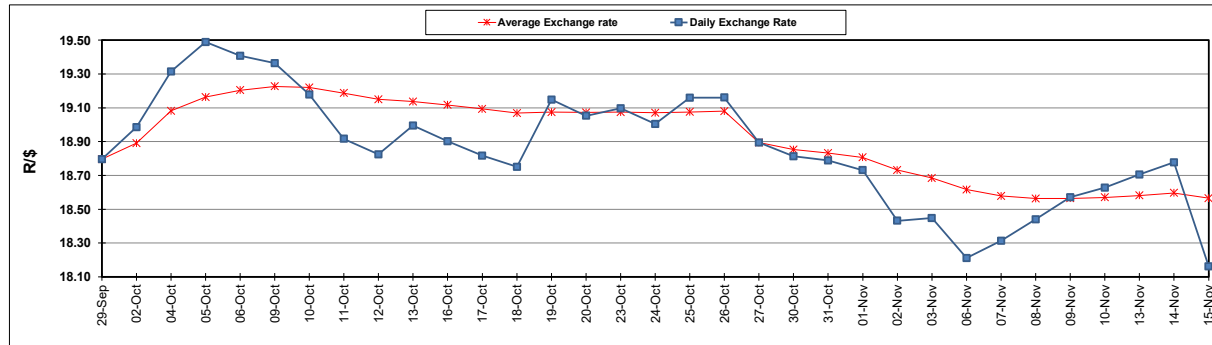

INTERNATIONAL PRODUCT PRICES OF BASKET USED IN BASIC FUEL PRICE

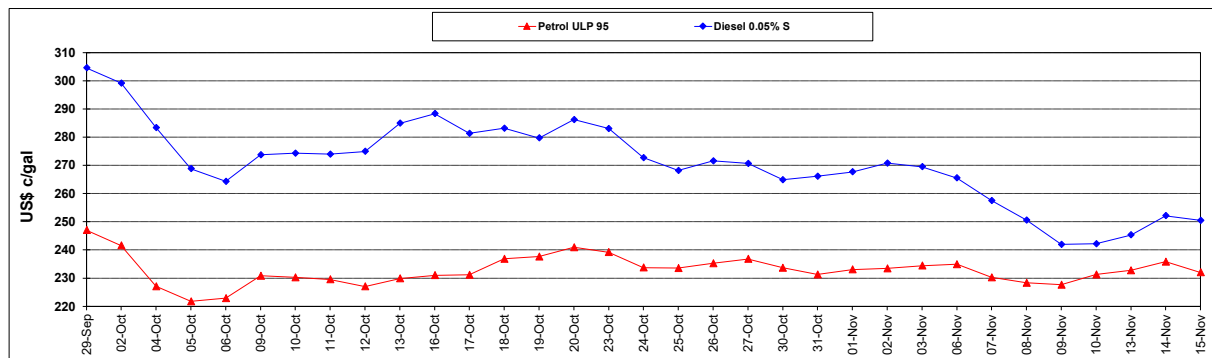

BASIC FUEL PRICE IN SA CENTS PER LITRE

