

| | PETROL 95 ULP | PETROL 93 ULP & LRP | DIESEL 0.05% | DIESEL 0.005% | ILL. PAR. |
|--|------------------|------------------------|-----------------|------------------|-----------|
| GAUTENG PUMP PRICE (SA c/l) AS FROM 04/05/2022 | 2,184.000 | 2,151.000 | - | - | - |
| WHOLESALE PRICE (SA c/l) AS FROM 04/05/2022 | - | - | 2,199.440 | 2,215.840 | 1,664.288 |
| SINGLE NATIONAL MAXIMUM RETAIL PRICE | - | - | - | - | 2,194.000 |
| BASIC FUEL PRICE - 23/05/2022 (SA c/l) | 1,549.565 | 1,495.084 | 1,509.337 | 1,522.044 | 1,504.955 |
| PRESS RELEASE CONTRIBUTION TO BFP 04/05/2022 - 23/05/2022 (SA c/l) | 1,264.410 | 1,241.410 | 1,497.630 | 1,514.030 | 1,446.128 |
| UNIT OVER/(UNDER) RECOVERY - 23/05/2022 (SA c/l) | (285.155) | (253.674) | (11.707) | (8.014) | (58.827) |
| AVERAGE BASIC FUEL PRICE 28/04/2022 - 23/05/2022 | 1,503.068 | 1,471.885 | 1,599.489 | 1,614.201 | 1,594.602 |
| AVERAGE UNIT OVER/(UNDER) RECOVERY 28/04/2022 - 23/05/2022 | (235.480) | (227.297) | (122.970) | (119.949) | (166.919) |

ANALYSIS MOVEMENT OF AVERAGE OVER/(UNDER) RECOVERY

| | PETROL 95 | PETROL 93 | DIESEL 0.05% | DIESEL 0.005% | ILL. PAR. |
|--|-----------|-----------|--------------|---------------|-----------|
| - MOVEMENT IN INTERNATIONAL PRODUCT PRICES | (133.271) | (127.209) | (14.205) | (10.183) | (58.485) |
| - MOVEMENT IN EXCHANGE RATE | (102.209) | (100.088) | (108.765) | (109.766) | (108.433) |
| AVERAGE UNIT OVER/(UNDER) RECOVERY 28/04/2022 - 23/05/2022 | (235.480) | (227.297) | (122.970) | (119.949) | (166.919) |

R/\$ EXCHANGE RATE - (R/\$15.8235 - 23/05/2022)

EXCHANGE RATE USED IN BASIC FUEL PRICE

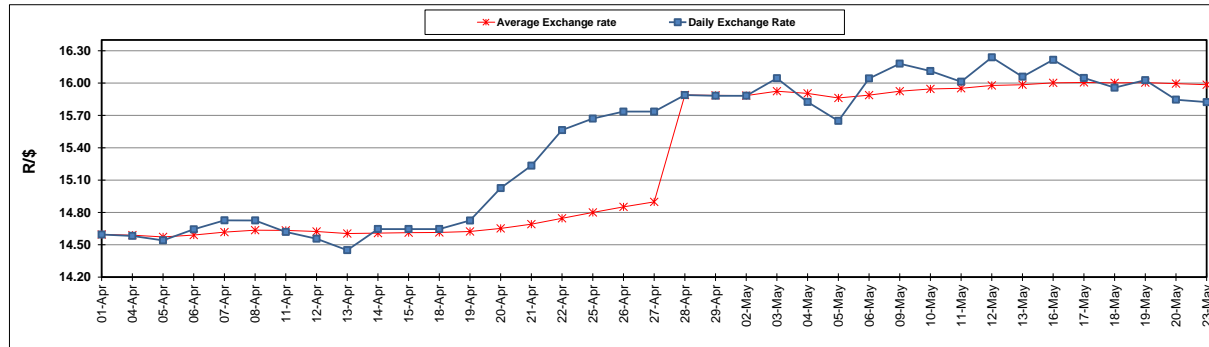

INTERNATIONAL PRODUCT PRICES OF BASKET USED IN BASIC FUEL PRICE

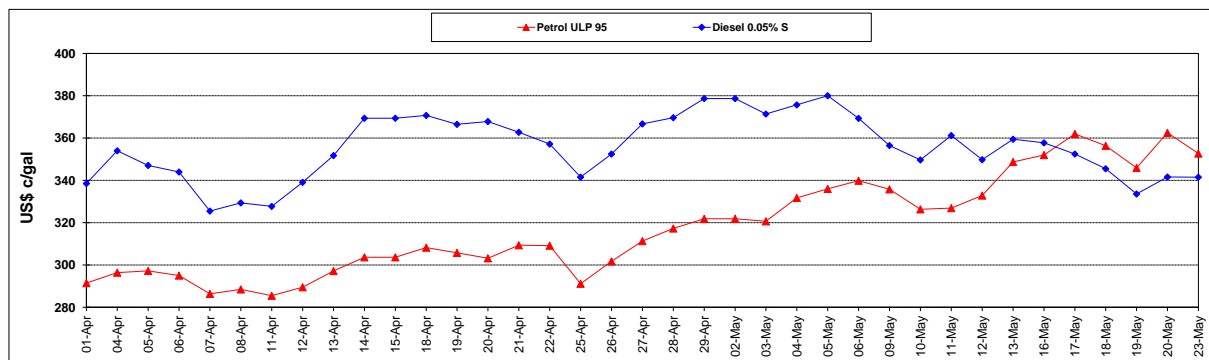

BASIC FUEL PRICE IN SA CENTS PER LITRE

