

| | PETROL 95 ULP | PETROL 93 ULP & LRP | DIESEL 0.05% | DIESEL 0.005% | ILL. PAR. |
|--|------------------|------------------------|-----------------|------------------|-----------|
| GAUTENG PUMP PRICE (SA c/l) AS FROM 06/02/2019 | 1 408.000 | 1 386.000 | - | - | - |
| WHOLESALE PRICE (SA c/l) AS FROM 06/02/2019 | - | - | 1 314.420 | 1 318.820 | 823.678 |
| SINGLE NATIONAL MAXIMUM RETAIL PRICE | - | - | - | - | 1 060.000 |
| BASIC FUEL PRICE - 28/02/2019 (SA c/l) | 655.923 | 644.727 | 764.291 | 772.157 | 752.590 |
| PRESS RELEASE CONTRIBUTION TO BFP 06/02/2019 - 28/02/2019 (SA c/l) | 543.470 | 531.470 | 636.630 | 641.030 | 646.128 |
| UNIT OVER/(UNDER) RECOVERY - 28/02/2019 (SA c/l) | (112.453) | (113.257) | (127.661) | (131.127) | (106.462) |
| AVERAGE BASIC FUEL PRICE 01/02/2019 - 28/02/2019 | 616.765 | 605.590 | 727.868 | 733.989 | 722.679 |
| AVERAGE UNIT OVER/(UNDER) RECOVERY 01/02/2019 - 28/02/2019 | (74.345) | (75.170) | (91.388) | (93.259) | (75.801) |

ANALYSIS MOVEMENT OF AVERAGE OVER/(UNDER) RECOVERY

| | PETROL 95 | PETROL 93 | DIESEL 0.05% | DIESEL 0.005% | ILL. PAR. |
|--|-----------|-----------|--------------|---------------|-----------|
| - MOVEMENT IN INTERNATIONAL PRODUCT PRICES | (81.838) | (82.527) | (100.231) | (102.176) | (84.581) |
| - MOVEMENT IN EXCHANGE RATE | 7.493 | 7.357 | 8.843 | 8.917 | 8.780 |
| AVERAGE UNIT OVER/(UNDER) RECOVERY 01/02/2019 - 28/02/2019 | (74.345) | (75.170) | (91.388) | (93.259) | (75.801) |

R/\$ EXCHANGE RATE - (R/\$13.9783 - 28/02/2019)

EXCHANGE RATE USED IN BASIC FUEL PRICE

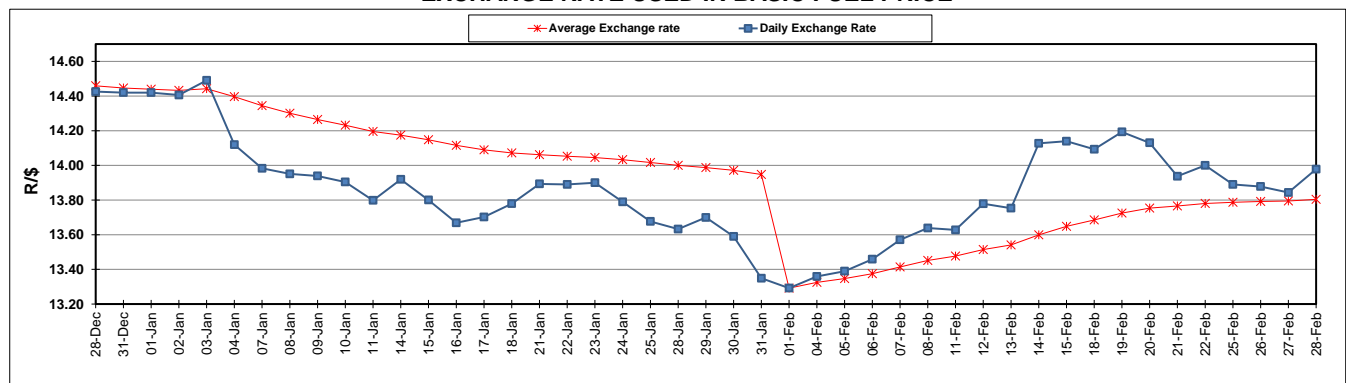

INTERNATIONAL PRODUCT PRICES OF BASKET USED IN BASIC FUEL PRICE

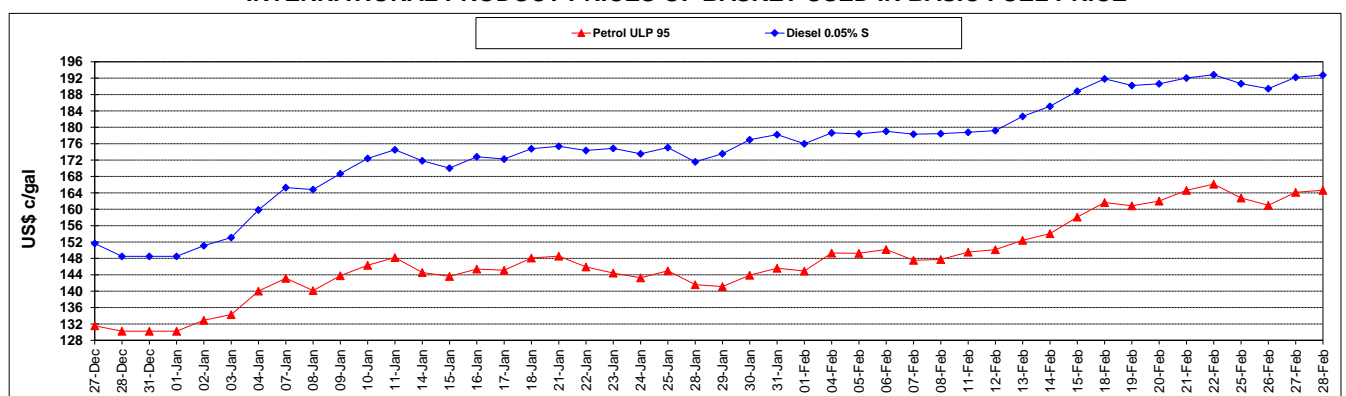

BASIC FUEL PRICE IN SA CENTS PER LITRE

