

## UPDATE OF THE BASIC FUEL PRICE

|  | PETROL 95<br>ULP | PETROL 93<br>ULP & LRP | DIESEL<br>0.05% | DIESEL<br>0.005% | ILL. PAR. |
|--|------------------|------------------------|-----------------|------------------|-----------|
| GAUTENG PUMP PRICE (SA c/l) AS FROM 04/02/2015                     | 1,031.000        | 1,009.000              | -               | -                | -         |
| WHOLESALE PRICE (SA c/l) AS FROM 04/02/2015                        | -                | -                      | 926.090         | 930.490          | 645.928   |
| SINGLE NATIONAL MAXIMUM RETAIL PRICE                               | -                | -                      | -               | -                | 833.000   |
| BASIC FUEL PRICE - 30/01/2015 (SA c/l)                             | 474.384          | 457.934                | 489.793         | 494.261          | 508.574   |
| PRESS RELEASE CONTRIBUTION TO BFP 30/01/2015 - 30/01/2015 (SA c/l) | 533.250          | 521.250                | 582.630         | 587.030          | 593.128   |
| UNIT OVER/(UNDER) RECOVERY (SA c/l) - 30/01/2015                   | 58.866           | 63.316                 | 92.837          | 92.769           | 84.554    |
| AVERAGE BASIC FUEL PRICE 30/01/2015 - 30/01/2015                   | 474.384          | 457.934                | 489.793         | 494.261          | 508.574   |
| AVERAGE UNIT OVER/(UNDER) RECOVERY 30/01/2015 - 30/01/2015         | 58.866           | 63.316                 | 92.837          | 92.769           | 84.554    |

### ANALYSIS MOVEMENT OF AVERAGE OVER/(UNDER) RECOVERY

|  | PETROL 95 | PETROL 93 | DIESEL 0.05% | DIESEL 0.005% | ILL. PAR. |
|--|-----------|-----------|--------------|---------------|-----------|
| - MOVEMENT IN INTERNATIONAL PRODUCT PRICES                 | 59.054    | 63.498    | 93.032       | 92.965        | 84.756    |
| - MOVEMENT IN EXCHANGE RATE                                | (0.188)   | (0.182)   | (0.195)      | (0.196)       | (0.202)   |
| AVERAGE UNIT OVER/(UNDER) RECOVERY 30/01/2015 - 30/01/2015 | 58.866    | 63.316    | 92.837       | 92.769        | 84.554    |

**R/\$ EXCHANGE RATE - (R/\$ 11.5823 - 30/01/2015)**

### EXCHANGE RATE USED IN BASIC FUEL PRICE

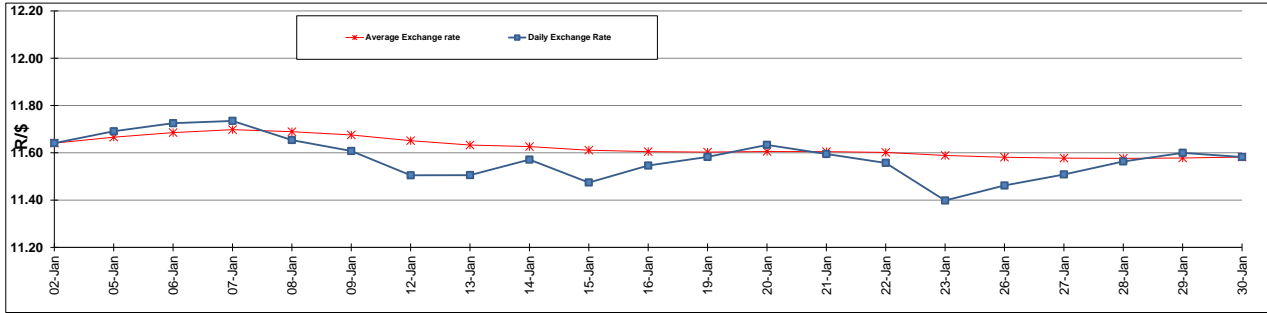

### INTERNATIONAL PRODUCT PRICES OF BASKET USED IN BASIC FUEL PRICE

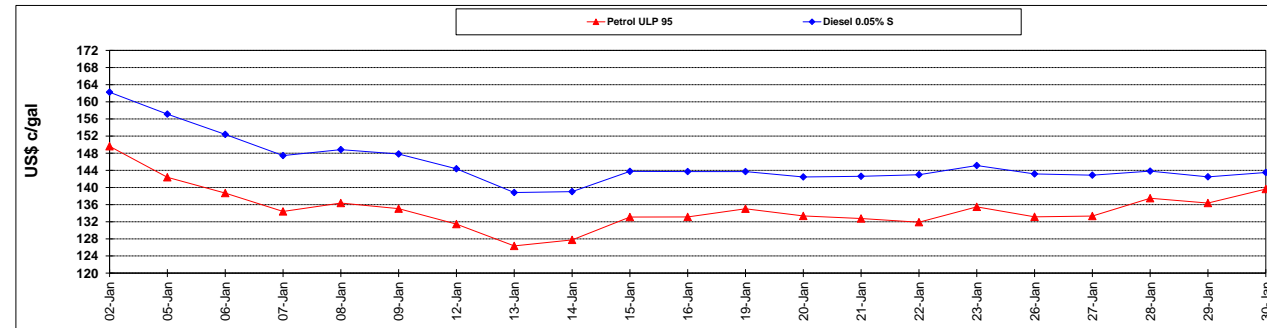

### BASIC FUEL PRICE IN SA CENTS PER LITRE

