

|  | PETROL 95<br>ULP | PETROL 93<br>ULP & LRP | DIESEL<br>0.05% | DIESEL<br>0.005% | ILL. PAR. |
|--|------------------|------------------------|-----------------|------------------|-----------|
| GAUTENG PUMP PRICE (SA c/l) AS FROM 03/05/2017                     | 1 379.000        | 1 357.000              | -               | -                | -         |
| WHOLESALE PRICE (SA c/l) AS FROM 03/05/2017                        | -                | -                      | 1 180.330       | 1 184.730        | 736.088   |
| SINGLE NATIONAL MAXIMUM RETAIL PRICE                               | -                | -                      | -               | -                | 947.000   |
| BASIC FUEL PRICE - 29/05/2017 (SA c/l)                             | 558.844          | 544.142                | 533.412         | 537.277          | 533.524   |
| PRESS RELEASE CONTRIBUTION TO BFP 03/05/2017 - 29/05/2017 (SA c/l) | 597.670          | 585.670                | 568.630         | 573.030          | 565.128   |
| UNIT OVER/(UNDER) RECOVERY (SA c/l) - 29/05/2017                   | 38.826           | 41.528                 | 35.218          | 35.753           | 31.604    |
| AVERAGE BASIC FUEL PRICE 26/04/2017 - 29/05/2017                   | 564.940          | 549.164                | 542.134         | 545.692          | 537.689   |
| AVERAGE UNIT OVER/(UNDER) RECOVERY 26/04/2017- 29/05/2017          | 22.522           | 26.298                 | 20.246          | 20.671           | 20.356    |

| ANALYSIS MOVEMENT OF AVERAGE OVER/(UNDER) RECOVERY         |           |           |              |               |           |
|--|-----------|-----------|--------------|---------------|-----------|
|  | PETROL 95 | PETROL 93 | DIESEL 0.05% | DIESEL 0.005% | ILL. PAR. |
| - MOVEMENT IN INTERNATIONAL PRODUCT PRICES                 | 12.885    | 16.930    | 10.998       | 11.362        | 11.184    |
| - MOVEMENT IN EXCHANGE RATE                                | 9.637     | 9.368     | 9.248        | 9.309         | 9.172     |
| AVERAGE UNIT OVER/(UNDER) RECOVERY 26/04/2017 - 29/05/2017 | 22.522    | 26.298    | 20.246       | 20.671        | 20.356    |

R/\$ EXCHANGE RATE - (R/\$ 12.9683 - 29/05/2017)

### EXCHANGE RATE USED IN BASIC FUEL PRICE

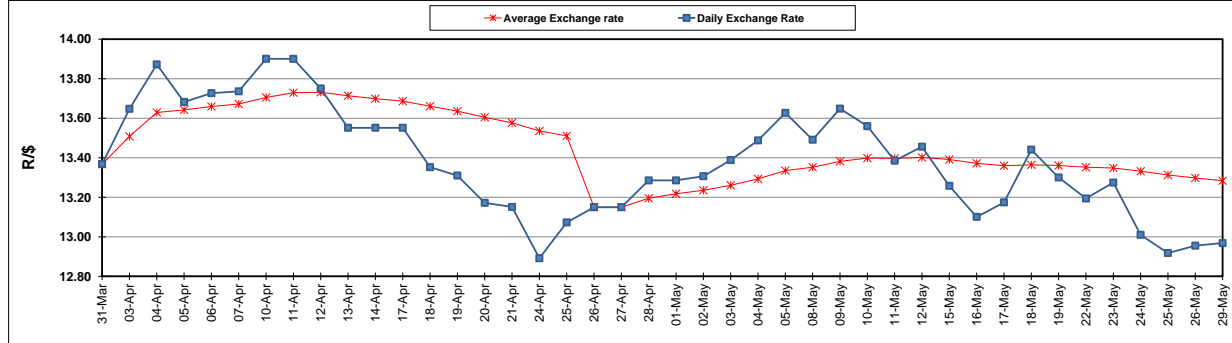

### INTERNATIONAL PRODUCT PRICES OF BASKET USED IN BASIC FUEL PRICE

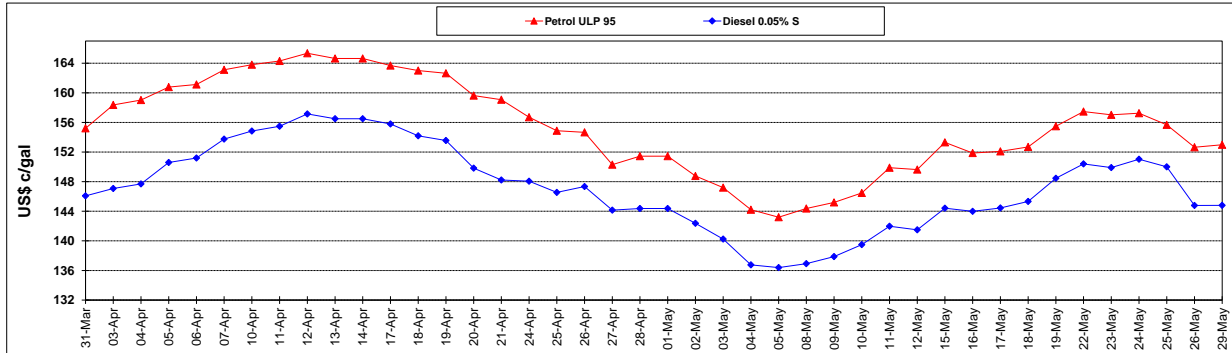

### BASIC FUEL PRICE IN SA CENTS PER LITRE

