

| | PETROL 95 ULP | PETROL 93 ULP & LRP | DIESEL 0.05% | DIESEL 0.005% | ILL. PAR. |
|--|------------------|------------------------|-----------------|------------------|-----------|
| GAUTENG PUMP PRICE (SA c/l) AS FROM 07/03/2018 | 1 376.000 | 1 354.000 | - | - | - |
| WHOLESALE PRICE (SA c/l) AS FROM 07/03/2018 | - | - | 1 209.630 | 1 215.030 | 795.388 |
| SINGLE NATIONAL MAXIMUM RETAIL PRICE | - | - | - | - | 1 026.000 |
| BASIC FUEL PRICE - 22/03/2018 (SA c/l) | 624.381 | 608.590 | 629.760 | 633.983 | 636.264 |
| PRESS RELEASE CONTRIBUTION TO BFP 07/03/2018 - 22/03/2018 (SA c/l) | 586.170 | 574.170 | 598.630 | 604.030 | 625.128 |
| UNIT OVER/(UNDER) RECOVERY - 22/03/2018 (SA c/l) | (38.211) | (34.420) | (31.130) | (29.953) | (11.136) |
| AVERAGE BASIC FUEL PRICE 02/03/2018 - 22/03/2018 | 598.328 | 584.074 | 606.027 | 610.650 | 621.974 |
| AVERAGE UNIT OVER/(UNDER) RECOVERY 02/03/2018 - 22/03/2018 | (4.958) | (2.704) | 2.003 | 2.180 | 7.754 |

ANALYSIS MOVEMENT OF AVERAGE OVER/(UNDER) RECOVERY

| | PETROL 95 | PETROL 93 | DIESEL 0.05% | DIESEL 0.005% | ILL. PAR. |
|--|-----------|-----------|--------------|---------------|-----------|
| - MOVEMENT IN INTERNATIONAL PRODUCT PRICES | (1.780) | 0.398 | 5.222 | 5.423 | 11.058 |
| - MOVEMENT IN EXCHANGE RATE | (3.178) | (3.102) | (3.219) | (3.243) | (3.304) |
| AVERAGE UNIT OVER/(UNDER) RECOVERY 02/03/2018 - 22/03/2018 | (4.958) | (2.704) | 2.003 | 2.180 | 7.754 |

R/\$ EXCHANGE RATE - (R/\$11.7800 - 22/03/2018)

EXCHANGE RATE USED IN BASIC FUEL PRICE

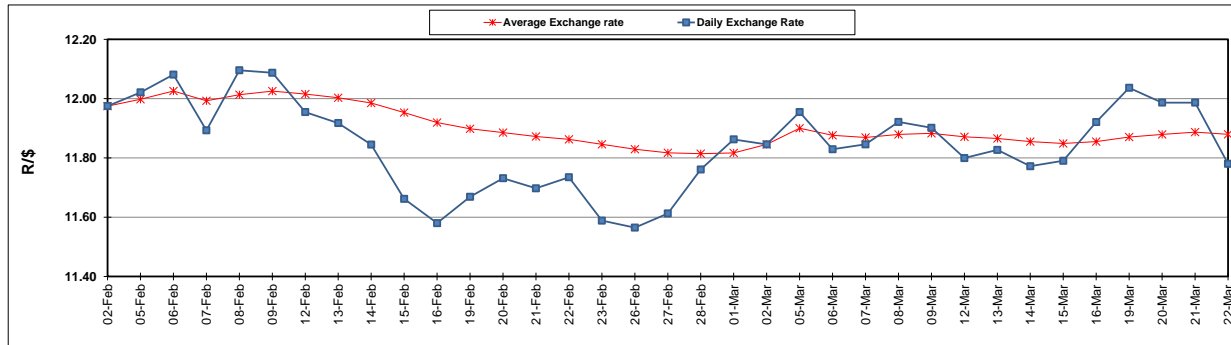

INTERNATIONAL PRODUCT PRICES OF BASKET USED IN BASIC FUEL PRICE

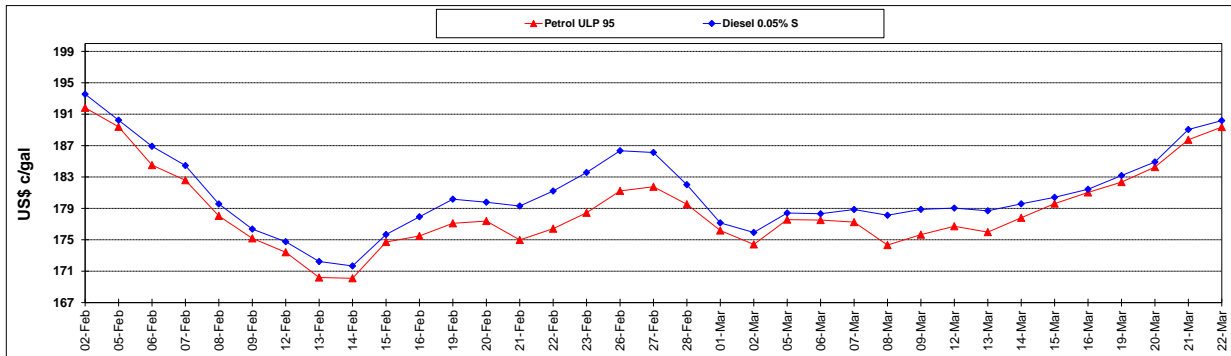

BASIC FUEL PRICE IN SA CENTS PER LITRE

