

| | PETROL 95 ULP | PETROL 93 ULP & LRP | DIESEL 0.05% | DIESEL 0.005% | ILL. PAR. |
|--|------------------|------------------------|-----------------|------------------|-----------|
| GAUTENG PUMP PRICE (SA c/l) AS FROM 02/05/2018 | 1 497.000 | 1 472.000 | - | - | - |
| WHOLESALE PRICE (SA c/l) AS FROM 02/05/2018 | - | - | 1 333.830 | 1 338.230 | 845.088 |
| SINGLE NATIONAL MAXIMUM RETAIL PRICE | - | - | - | - | 1 089.000 |
| BASIC FUEL PRICE - 18/05/2018 (SA c/l) | 755.711 | 742.482 | 768.361 | 774.815 | 774.884 |
| PRESS RELEASE CONTRIBUTION TO BFP 02/05/2018 - 18/05/2018 (SA c/l) | 645.070 | 630.070 | 660.630 | 665.030 | 672.128 |
| UNIT OVER/(UNDER) RECOVERY - 18/05/2018 (SA c/l) | (110.641) | (112.412) | (107.731) | (109.785) | (102.756) |
| AVERAGE BASIC FUEL PRICE 25/04/2018 - 18/05/2018 | 709.191 | 696.186 | 727.553 | 733.310 | 738.280 |
| AVERAGE UNIT OVER/(UNDER) RECOVERY 25/04/2018 - 18/05/2018 | (77.733) | (79.728) | (83.312) | (84.391) | (80.596) |

ANALYSIS MOVEMENT OF AVERAGE OVER/(UNDER) RECOVERY

| | PETROL 95 | PETROL 93 | DIESEL 0.05% | DIESEL 0.005% | ILL. PAR. |
|--|-----------|-----------|--------------|---------------|-----------|
| - MOVEMENT IN INTERNATIONAL PRODUCT PRICES | (48.937) | (51.460) | (53.771) | (54.616) | (50.619) |
| - MOVEMENT IN EXCHANGE RATE | (28.795) | (28.267) | (29.541) | (29.775) | (29.977) |
| AVERAGE UNIT OVER/(UNDER) RECOVERY 25/04/2018 - 18/05/2018 | (77.733) | (79.728) | (83.312) | (84.391) | (80.596) |

R/\$ EXCHANGE RATE - (R/\$12.6060 - 18/05/2018)

EXCHANGE RATE USED IN BASIC FUEL PRICE

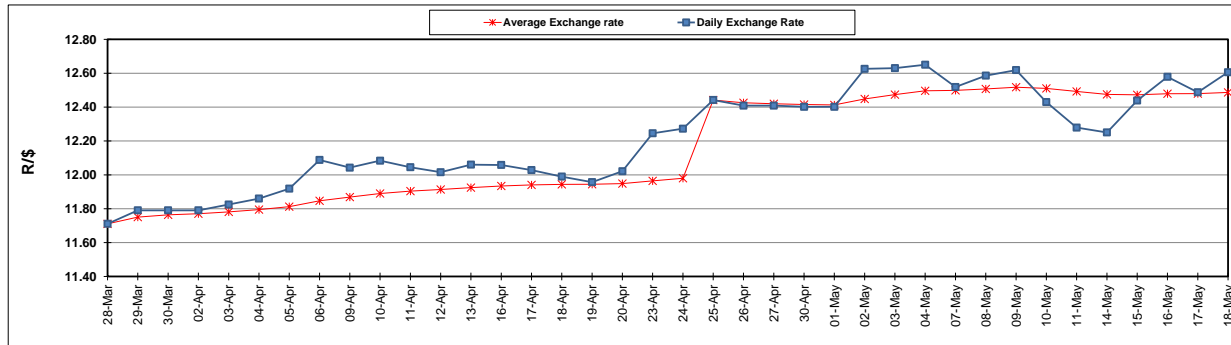

INTERNATIONAL PRODUCT PRICES OF BASKET USED IN BASIC FUEL PRICE

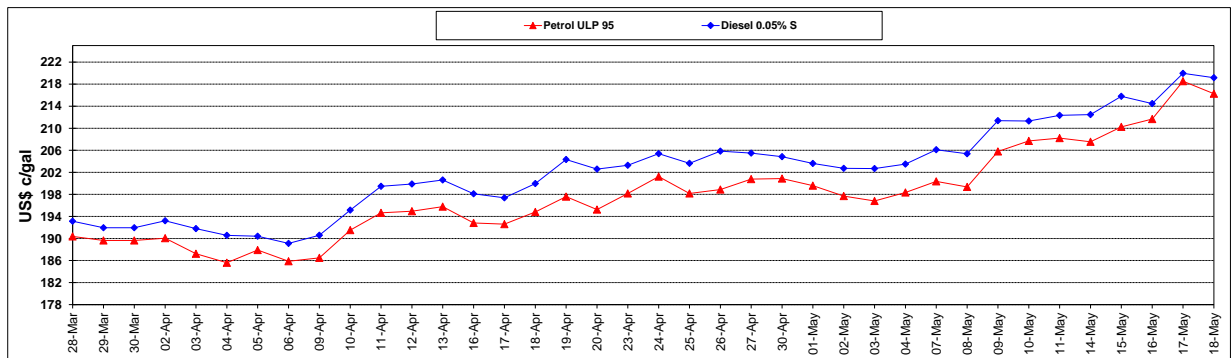

BASIC FUEL PRICE IN SA CENTS PER LITRE

