

| | PETROL 95 ULP | PETROL 93 ULP & LRP | DIESEL 0.05% | DIESEL 0.005% | ILL. PAR. |
|--|------------------|------------------------|-----------------|------------------|-----------|
| GAUTENG PUMP PRICE (SA c/l) AS FROM 07/03/2018 | 1 448.000 | 1 423.000 | - | - | - |
| WHOLESALE PRICE (SA c/l) AS FROM 07/03/2018 | - | - | 1 274.830 | 1 280.230 | 793.088 |
| SINGLE NATIONAL MAXIMUM RETAIL PRICE | - | - | - | - | 1 026.000 |
| BASIC FUEL PRICE - 10/04/2018 (SA c/l) | 646.890 | 630.487 | 661.394 | 666.324 | 676.261 |
| PRESS RELEASE CONTRIBUTION TO BFP 04/04/2018 - 10/04/2018 (SA c/l) | 596.070 | 581.070 | 601.630 | 607.030 | 620.128 |
| UNIT OVER/(UNDER) RECOVERY - 10/04/2018 (SA c/l) | (50.820) | (49.417) | (59.764) | (59.294) | (56.133) |
| AVERAGE BASIC FUEL PRICE 28/03/2018 - 10/04/2018 | 626.962 | 612.174 | 640.362 | 645.550 | 651.195 |
| AVERAGE UNIT OVER/(UNDER) RECOVERY 28/03/2018 - 10/04/2018 | (35.842) | (34.554) | (40.232) | (40.020) | (28.567) |

ANALYSIS MOVEMENT OF AVERAGE OVER/(UNDER) RECOVERY

| | PETROL 95 | PETROL 93 | DIESEL 0.05% | DIESEL 0.005% | ILL. PAR. |
|--|-----------|-----------|--------------|---------------|-----------|
| - MOVEMENT IN INTERNATIONAL PRODUCT PRICES | (33.675) | (32.438) | (38.018) | (37.789) | (26.316) |
| - MOVEMENT IN EXCHANGE RATE | (2.167) | (2.116) | (2.214) | (2.231) | (2.251) |
| AVERAGE UNIT OVER/(UNDER) RECOVERY 28/03/2018 - 10/04/2018 | (35.842) | (34.554) | (40.232) | (40.020) | (28.567) |

R/\$ EXCHANGE RATE - (R/\$12.0838 - 10/04/2018)

EXCHANGE RATE USED IN BASIC FUEL PRICE

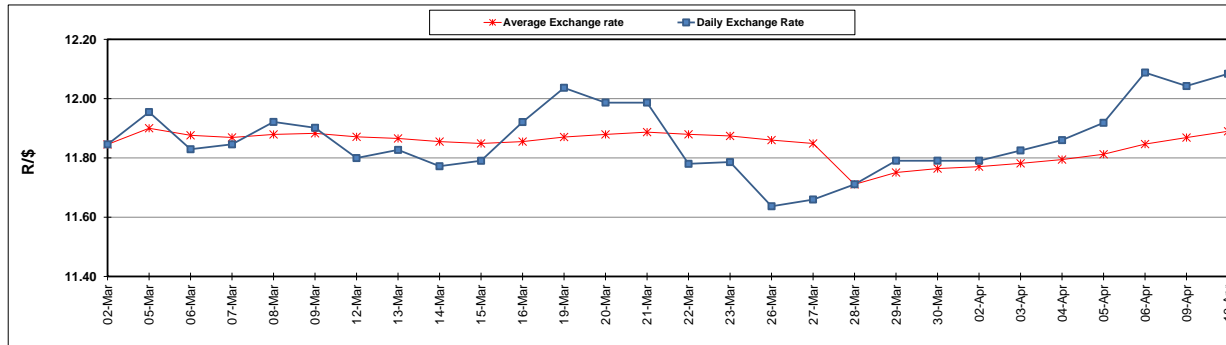

INTERNATIONAL PRODUCT PRICES OF BASKET USED IN BASIC FUEL PRICE

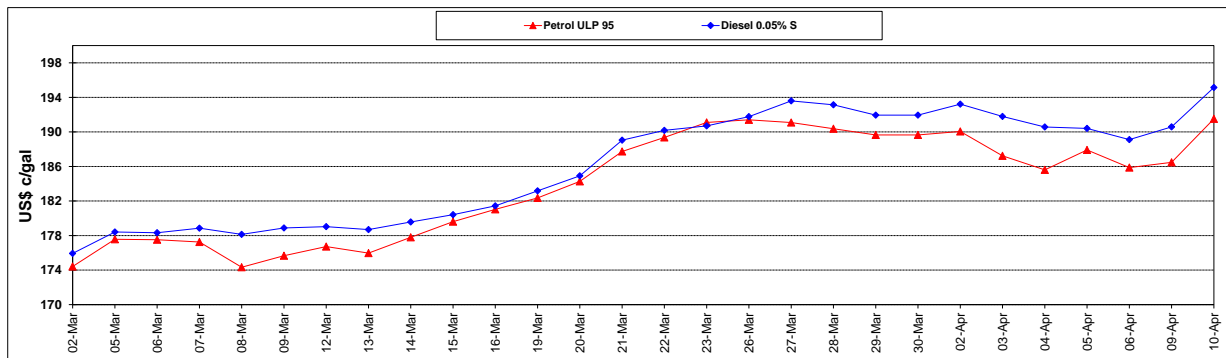

BASIC FUEL PRICE IN SA CENTS PER LITRE

