

|  | PETROL 95<br>ULP | PETROL 93<br>ULP & LRP | DIESEL<br>0.05% | DIESEL<br>0.005% | ILL. PAR. |
|--|------------------|------------------------|-----------------|------------------|-----------|
| GAUTENG PUMP PRICE (SA c/l) AS FROM 04/01/2017                     | 1 333.000        | 1 309.000              | -               | -                | -         |
| WHOLESALE PRICE (SA c/l) AS FROM 04/01/2017                        | -                | -                      | 1 141.830       | 1 144.230        | 741.588   |
| SINGLE NATIONAL MAXIMUM RETAIL PRICE                               | -                | -                      | -               | -                | 954.000   |
| BASIC FUEL PRICE - 10/01/2017 (SA c/l)                             | 602.321          | 585.518                | 583.495         | 586.089          | 580.087   |
| PRESS RELEASE CONTRIBUTION TO BFP 04/01/2017 - 10/01/2017 (SA c/l) | 591.870          | 577.870                | 569.630         | 572.030          | 574.128   |
| UNIT OVER/(UNDER) RECOVERY (SA c/l) - 10/01/2017                   | (10.451)         | (7.648)                | (13.865)        | (14.059)         | (5.959)   |
| AVERAGE BASIC FUEL PRICE 29/12/2016 - 10/01/2017                   | 619.719          | 603.973                | 594.679         | 597.208          | 592.637   |
| AVERAGE UNIT OVER/(UNDER) RECOVERY 29/12/2016 - 10/01/2017         | (49.183)         | (48.325)               | (42.382)        | (41.623)         | (37.621)  |

### ANALYSIS MOVEMENT OF AVERAGE OVER/(UNDER) RECOVERY

|  | PETROL 95 | PETROL 93 | DIESEL 0.05% | DIESEL 0.005% | ILL. PAR. |
|--|-----------|-----------|--------------|---------------|-----------|
| - MOVEMENT IN INTERNATIONAL PRODUCT PRICES                 | (57.896)  | (56.817)  | (50.744)     | (50.019)      | (45.953)  |
| - MOVEMENT IN EXCHANGE RATE                                | 8.714     | 8.492     | 8.362        | 8.397         | 8.333     |
| AVERAGE UNIT OVER/(UNDER) RECOVERY 29/12/2016 - 10/01/2017 | (49.183)  | (48.325)  | (42.382)     | (41.623)      | (37.621)  |

R/\$ EXCHANGE RATE - (R/\$ 13.6543 - 10/01/2017)

### EXCHANGE RATE USED IN BASIC FUEL PRICE

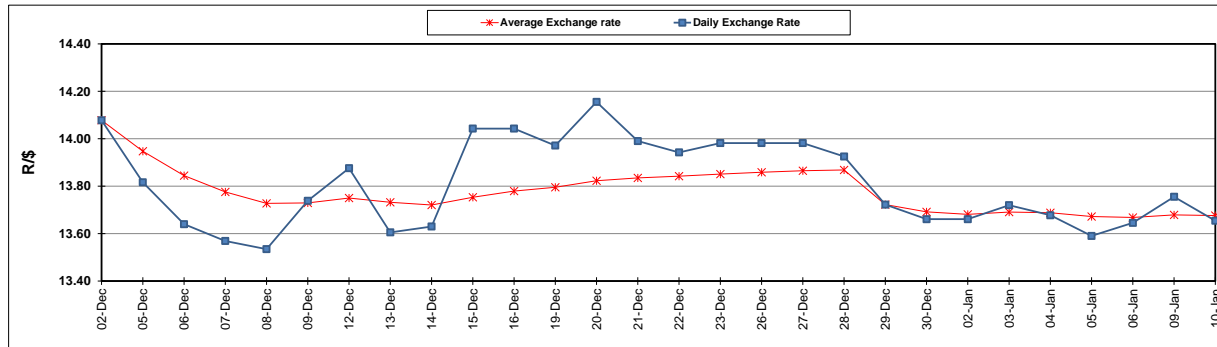

### INTERNATIONAL PRODUCT PRICES OF BASKET USED IN BASIC FUEL PRICE

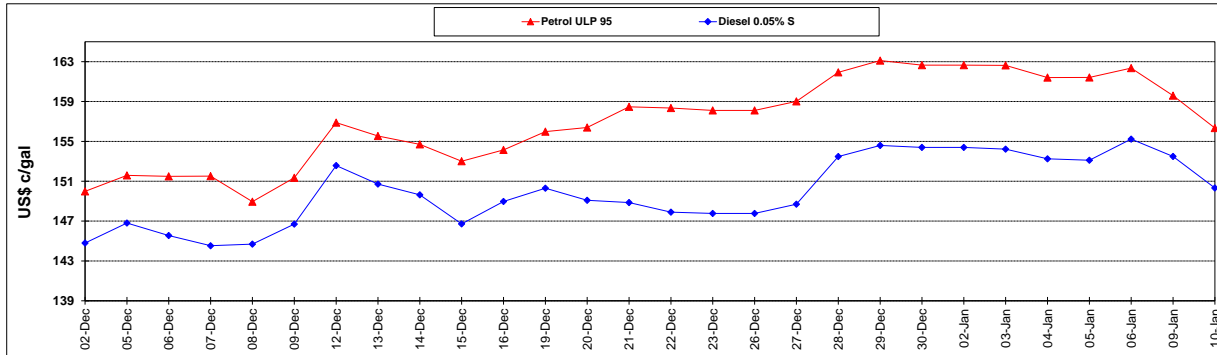

### BASIC FUEL PRICE IN SA CENTS PER LITRE

