

|  | PETROL 95<br>ULP | PETROL 93<br>ULP & LRP | DIESEL<br>0.05% | DIESEL<br>0.005% | ILL. PAR. |
|--|------------------|------------------------|-----------------|------------------|-----------|
| GAUTENG PUMP PRICE (SA c/l) AS FROM 05/04/2017                     | 1 330.000        | 1 308.000              | -               | -                | -         |
| WHOLESALE PRICE (SA c/l) AS FROM 05/04/2017                        | -                | -                      | 1 150.330       | 1 152.730        | 702.088   |
| SINGLE NATIONAL MAXIMUM RETAIL PRICE                               | -                | -                      | -               | -                | 901.000   |
| BASIC FUEL PRICE - 05/04/2017 (SA c/l)                             | 614.760          | 597.868                | 580.387         | 584.727          | 580.624   |
| PRESS RELEASE CONTRIBUTION TO BFP 05/04/2017 - 05/04/2017 (SA c/l) | 548.670          | 536.670                | 538.630         | 541.030          | 531.128   |
| UNIT OVER/(UNDER) RECOVERY (SA c/l) - 05/04/2017                   | (66.090)         | (61.198)               | (41.757)        | (43.697)         | (49.496)  |
| AVERAGE BASIC FUEL PRICE 31/03/2017 - 05/04/2017                   | 604.764          | 587.656                | 569.427         | 573.381          | 568.400   |
| AVERAGE UNIT OVER/(UNDER) RECOVERY 31/03/2017 - 05/04/2017         | (7.944)          | (4.336)                | 6.704           | 5.150            | 1.728     |

### ANALYSIS MOVEMENT OF AVERAGE OVER/(UNDER) RECOVERY

|  | PETROL 95 | PETROL 93 | DIESEL 0.05% | DIESEL 0.005% | ILL. PAR. |
|--|-----------|-----------|--------------|---------------|-----------|
| - MOVEMENT IN INTERNATIONAL PRODUCT PRICES                 | 24.310    | 27.006    | 37.073       | 35.730        | 32.043    |
| - MOVEMENT IN EXCHANGE RATE                                | (32.254)  | (31.342)  | (30.370)     | (30.581)      | (30.315)  |
| AVERAGE UNIT OVER/(UNDER) RECOVERY 31/03/2017 - 05/04/2017 | (7.944)   | (4.336)   | 6.704        | 5.150         | 1.728     |

**R/\$ EXCHANGE RATE - (R/\$ 13.6820 - 05/04/2017)**

### EXCHANGE RATE USED IN BASIC FUEL PRICE

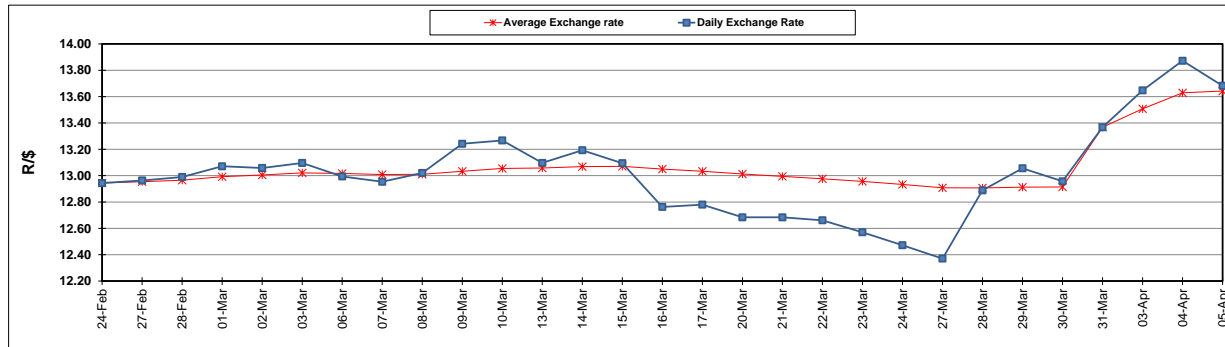

### INTERNATIONAL PRODUCT PRICES OF BASKET USED IN BASIC FUEL PRICE

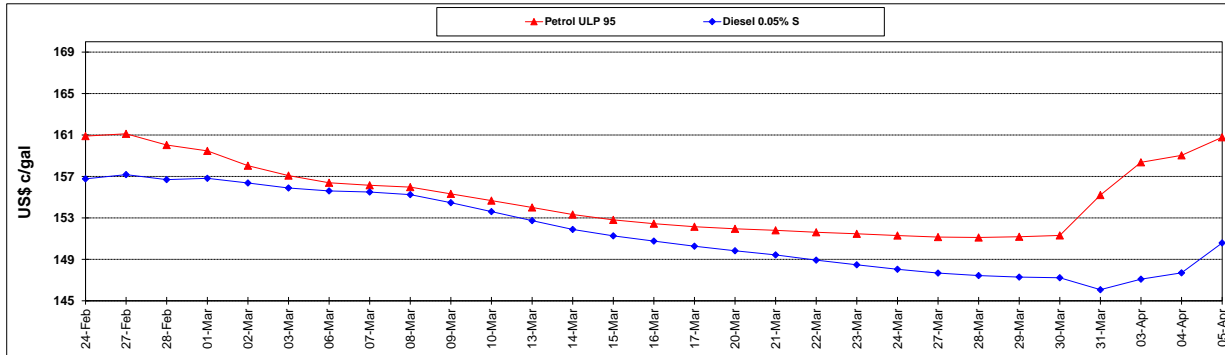

### BASIC FUEL PRICE IN SA CENTS PER LITRE

