

| | PETROL 95 ULP | PETROL 93 ULP & LRP | DIESEL 0.05% | DIESEL 0.005% | ILL. PAR. |
|--|---------------|---------------------|--------------|---------------|-----------|
| GAUTENG PUMP PRICE (SA c/l) AS FROM 05/10/2016 | 1 260.000 | 1 234.000 | - | - | - |
| WHOLESALE PRICE (SA c/l) AS FROM 05/10/2016 | - | - | 1 071.870 | 1 075.270 | 669.628 |
| SINGLE NATIONAL MAXIMUM RETAIL PRICE | - | - | - | - | 858.000 |
| BASIC FUEL PRICE - 04/10/2016 (SA c/l) | 554.089 | 541.383 | 537.156 | 540.381 | 533.581 |
| PRESS RELEASE CONTRIBUTION TO BFP 30/09/2016 - 04/10/2016 (SA c/l) | 495.970 | 478.970 | 482.630 | 486.030 | 486.128 |
| UNIT OVER/(UNDER) RECOVERY (SA c/l) - 04/10/2016 | (58.119) | (62.413) | (54.526) | (54.351) | (47.453) |
| AVERAGE BASIC FUEL PRICE 30/09/2016 - 04/10/2016 | 554.333 | 540.000 | 539.030 | 542.197 | 536.247 |
| AVERAGE UNIT OVER/(UNDER) RECOVERY 30/09/2016 - 04/10/2016 | (58.363) | (61.030) | (56.400) | (56.167) | (50.119) |

ANALYSIS MOVEMENT OF AVERAGE OVER/(UNDER) RECOVERY

| | PETROL 95 | PETROL 93 | DIESEL 0.05% | DIESEL 0.005% | ILL. PAR. |
|--|-----------|-----------|--------------|---------------|-----------|
| - MOVEMENT IN INTERNATIONAL PRODUCT PRICES | (68.754) | (71.152) | (66.504) | (66.330) | (60.171) |
| - MOVEMENT IN EXCHANGE RATE | 10.391 | 10.122 | 10.104 | 10.163 | 10.052 |
| AVERAGE UNIT OVER/(UNDER) RECOVERY 30/09/2016 - 04/10/2016 | (58.363) | (61.030) | (56.400) | (56.167) | (50.119) |

R/\$ EXCHANGE RATE - (R/\$ 13.5790 - 04/10/2016)

EXCHANGE RATE USED IN BASIC FUEL PRICE

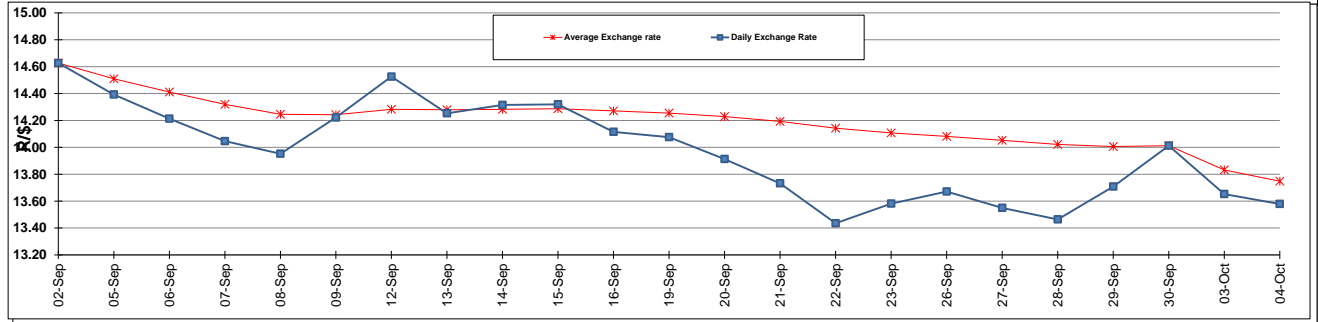

INTERNATIONAL PRODUCT PRICES OF BASKET USED IN BASIC FUEL PRICE

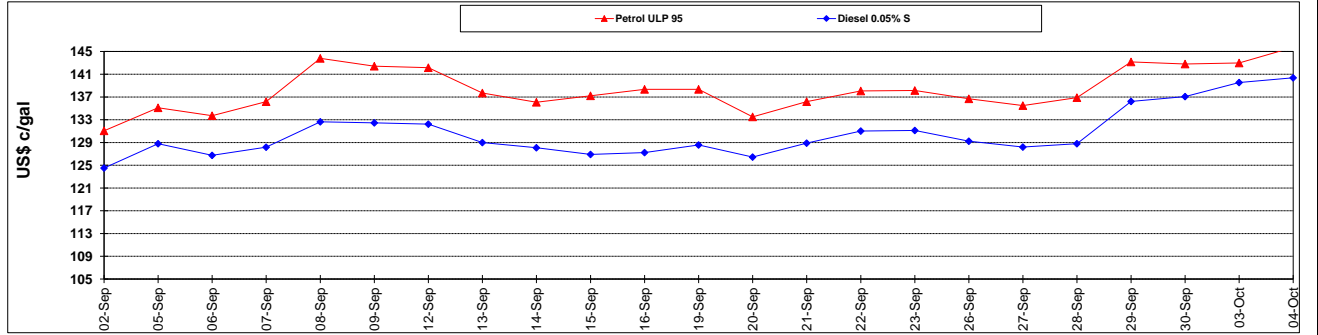

BASIC FUEL PRICE IN SA CENTS PER LITRE

